

Hohenloher Galopp

Quelle: Georg u. Hans-Jörg Brenner: Heimattänze aus Württemberg.

2. Aufl. der Ausgabe v. 1935: Stuttgart ca. 1988, S. 10.

Dort: "Hohenlohe und Taubertal" --- Bearbeitung: Steffi Zachmeier

$\text{♩} = 120$

1. St.

2. St.

Bass

Akk.

6

F C F C F C F C G C

F f C G c7 C G c7 C

F C G C F C

F f C G c7 C F f f G C

11

17

21

25

32

Chord symbols for measures 32-37:
Measure 32: C, D
Measure 33: F, C
Measure 34: F, E
Measure 35: D, C
Measure 36: F, C
Measure 37: G, C

Piano accompaniment chord symbols:
Measure 32: F, f, C
Measure 33: F, E
Measure 34: D, C
Measure 35: F, C
Measure 36: G, c7, C

38

Chord symbols for measures 38-41:
Measure 38: G, C
Measure 39: G, C
Measure 40: G, C
Measure 41: F

Piano accompaniment chord symbols:
Measure 38: F, f
Measure 39: f, F
Measure 40: F, f
Measure 41: F, f

Hohenloher Galopp

Bass

Quelle: Georg u. Hans-Jörg Brenner: Heimattänze aus Württemberg.

2. Aufl. der Ausgabe v. 1935: Stuttgart ca. 1988, S. 10.

Dort: "Hohenlohe und Taubertal" --- Bearbeitung: Steffi Zachmeier

♩ = 120

F C F C F C F C

5

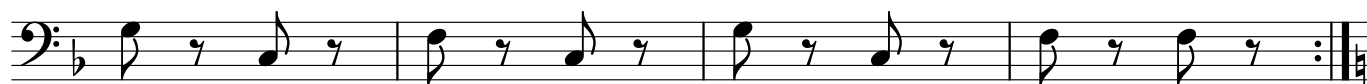

G C F C G C F

9

C

15

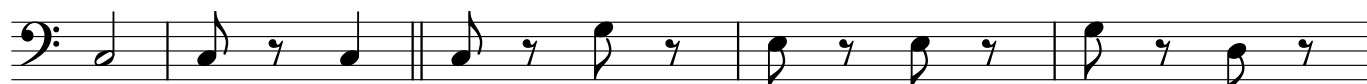

C G C C G D

20

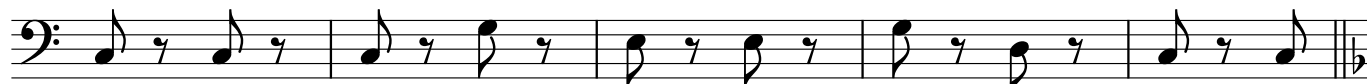

C C G C G D C

25

F E D C F C G C G C G C

32

C D F C F E D C F C G C

38

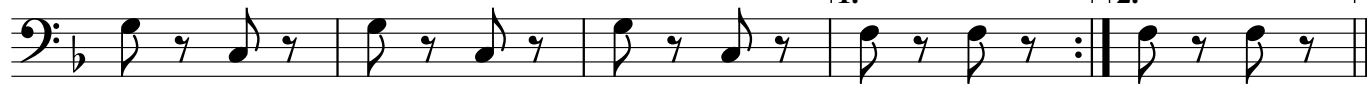

G C G C G C F F

Hohenloher Galopp

2. Stimme

Quelle: Georg u. Hans-Jörg Brenner: Heimattänze aus Württemberg.

2. Aufl. der Ausgabe v. 1935: Stuttgart ca. 1988, S. 10.

Dort: "Hohenlohe und Taubertal" --- Bearbeitung: Steffi Zachmeier

$\text{♩} = 120$

5

9

15

20

25

32

38

1. 2.

Hohenloher Galopp

1. Stimme

Quelle: Georg u. Hans-Jörg Brenner: Heimattänze aus Württemberg.

2. Aufl. der Ausgabe v. 1935: Stuttgart ca. 1988, S. 10.

Dort: "Hohenlohe und Taubertal" --- Bearbeitung: Steffi Zachmeier

$\text{♩} = 120$

5

9

15

20

25

32

38

1. 2.

F C7 F C7 F C C G7 C G7 C F C7 F C

Hohenloher Galopp

Akkordeon

Quelle: Georg u. Hans-Jörg Brenner: Heimattänze aus Württemberg.

2. Aufl. der Ausgabe v. 1935: Stuttgart ca. 1988, S. 10.

Dort: "Hohenlohe und Taubertal" --- Bearbeitung: Steffi Zachmeier

♩ = 120

5

9

15

F f C

G c7 C F f C G c7 C F f f F

C G

C c G G g7 D

20

C c G C c G G g7 D C c G

25

F f E D C F C G c7 C

30

F f C

34

F E D C F C G c7 C

39

1. 2. F f f F F f f F