

Mechenharder

Aufzeichnung: Konrad Weigel in Mechenhard (Landkreis Miltenberg im Spessart)

Quelle: Kurt Becher. Tanz rüber, tanz nüber. München 1976

System 1 (F major):
Staff 1: F4, G4, A4, B4, C5, B4, A4, G4
Staff 2: F4, G4, A4, B4, C5, B4, A4, G4
System 2 (G major):
Staff 1: G4, A4, B4, C5, B4, A4, G4
Staff 2: G4, A4, B4, C5, B4, A4, G4

3

System 1 (F major):
Staff 1: F4, G4, A4, B4, C5, B4, A4, G4
Staff 2: F4, G4, A4, B4, C5, B4, A4, G4
System 2 (G major):
Staff 1: G4, A4, B4, C5, B4, A4, G4
Staff 2: G4, A4, B4, C5, B4, A4, G4

6

System 1 (F major):
Staff 1: F4, G4, A4, B4, C5, B4, A4, G4
Staff 2: F4, G4, A4, B4, C5, B4, A4, G4
System 2 (G major):
Staff 1: G4, A4, B4, C5, B4, A4, G4
Staff 2: G4, A4, B4, C5, B4, A4, G4

9

12

15

Mechenharder

C-Stimmen

Aufzeichnung: Konrad Weigel in Mechenhard (Landkreis Miltenberg im Spessart)

Quelle: Kurt Becher. Tanz rüber, tanz rüber. München 1976

Mechenharder

B-Stimmen

Aufzeichnung: Konrad Weigel in Mechenhard (Landkreis Miltenberg im Spessart)

Quelle: Kurt Becher. Tanz rüber, tanz nüber. München 1976

3

6

9

13

Mechenharder

1. Stimme

Aufzeichnung: Konrad Weigel in Mechenhard (Landkreis Miltenberg im Spessart)

Quelle: Kurt Becher. Tanz rüber, tanz rüber. München 1976

Mechenharder

2. Stimme

Aufzeichnung: Konrad Weigel in Mechenhard (Landkreis Miltenberg im Spessart)

Quelle: Kurt Becher. Tanz rüber, tanz nüber. München 1976

Bedanken

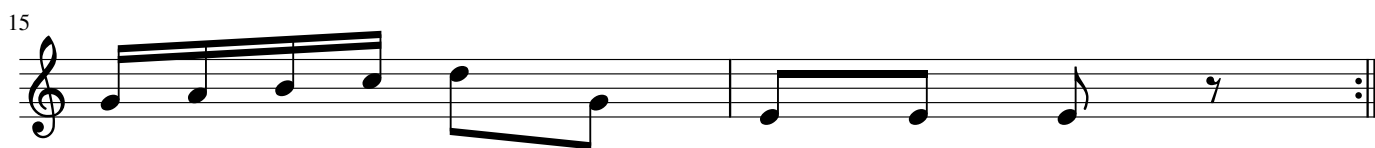
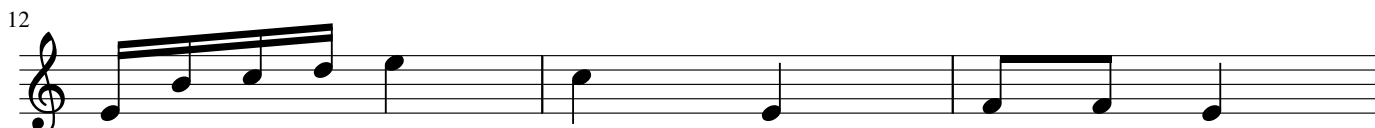
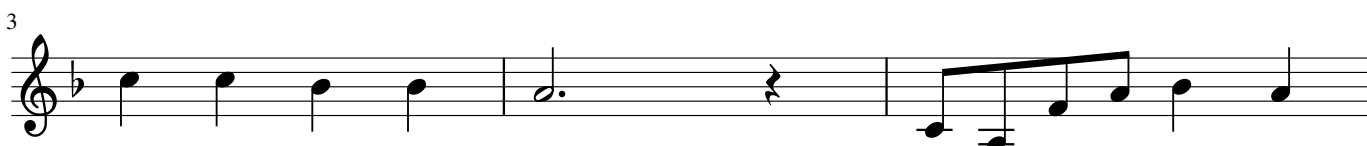
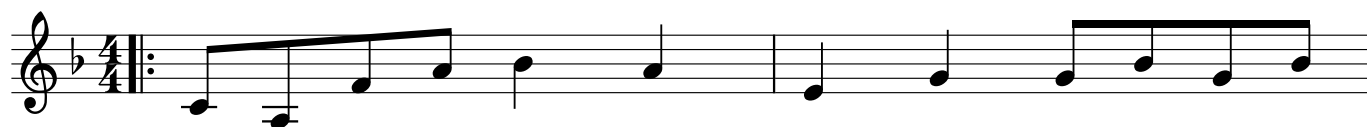

Mechenharder

1. Stimme in B

Aufzeichnung: Konrad Weigel in Mechenhard (Landkreis Miltenberg im Spessart)

Quelle: Kurt Becher. Tanz rüber, tanz rüber. München 1976

G D7

3 G

6 D7 G

9 D G D A7

12 D G D

15 A7 D

Mechenharder

2. Stimme in B

Aufzeichnung: Konrad Weigel in Mechenhard (Landkreis Miltenberg im Spessart)

Quelle: Kurt Becher. Tanz rüber, tanz nüber. München 1976

